

MORTGAGE INSPECTION SURVEY

Sellers: Michael A. & M. Markert
 Buyers: Darrell G. & Laura J. Cooper
 Property: N. 2050 Walnut Road, Elkhorn, WI 53121

Work Ordered By: Sandra J. Butler for Waukesha
 Savings and Loan Association

SCALE 1" = 30'

● - Indicates Iron Pipe Found

Lots 29, 30, and 31 in Block 63 of Interlaken
 Subdivision T3N, R16E Town of Sugar Creek, Walworth
 County, Wisconsin.

I hereby certify that this map is a true and
 accurate representation of the lines described
 and the location of the buildings thereon to
 the best of my knowledge and belief.

Robert A. Farris

Robert A. Farris
 Surveyor No. S-1293

Dated: 26 June 1978

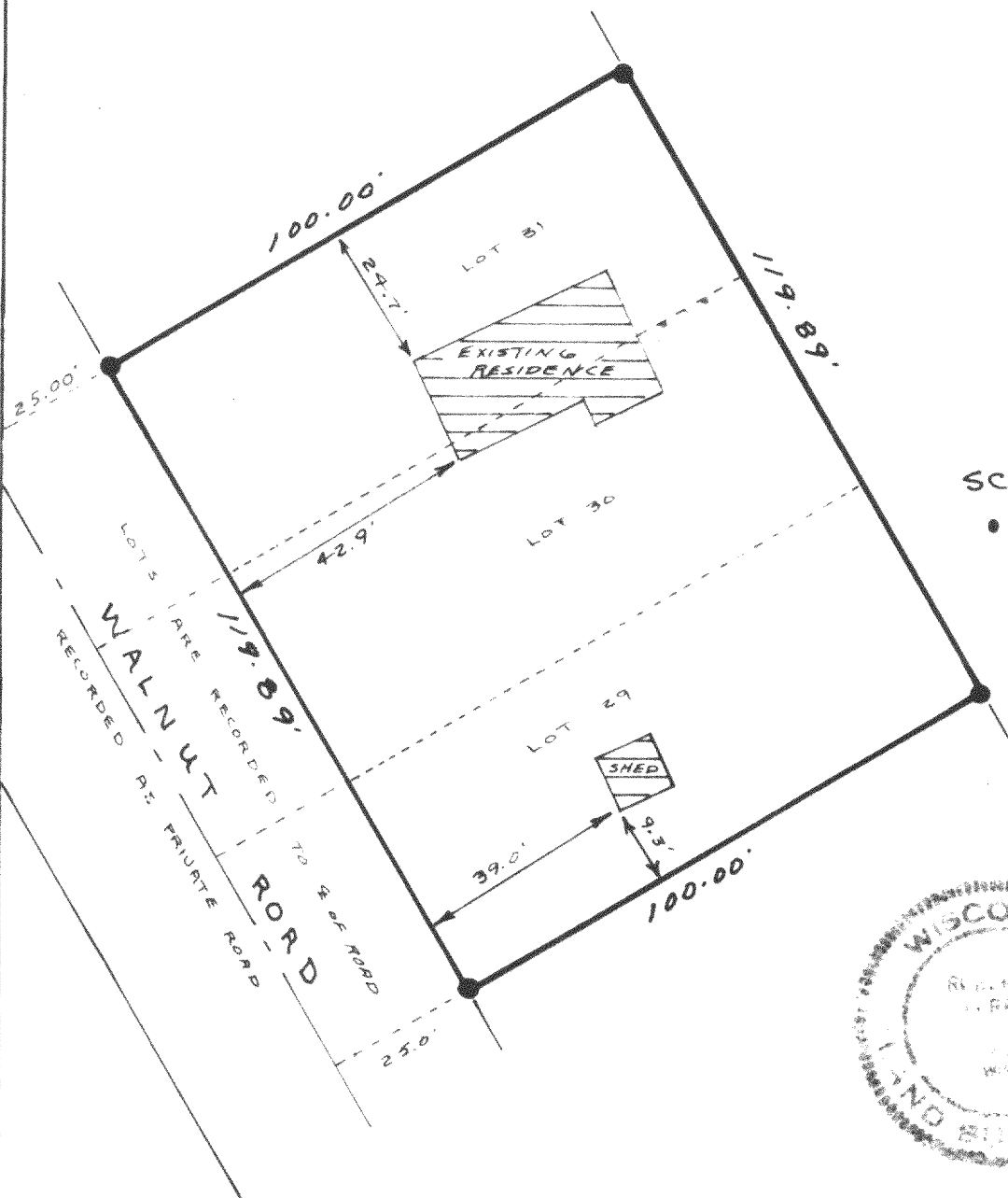
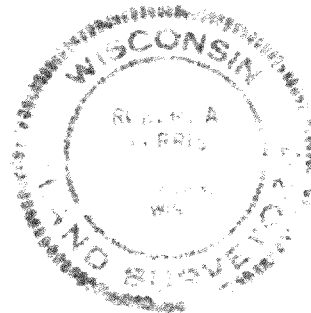

NOTE: THIS IS NOT A "PROPERTY SURVEY" AS DEFINED IN SEC. A-E 5.01 OF THE
 WISCONSIN ADMINISTRATIVE CODE

61-531

Drawing No. 1355

316-261